

The Ron Bell Memorial

Shoot 2022

Clandeboyne Estate



Lough Cuan

Bowmen

Participant Prospectus



Hands



Face



Space



Lough Cuan Bowmen

Lough Cuan are very pleased to host The Ron Bell Memorial Shoot at Clandeboye Estate and that you are participating. We hope that you enjoy the competition, and we look forward to seeing you on the day. While the normal 'rules of shooting' apply to the competition, we are operating under some 'restricted shooting' guidelines and there will be some changes to the traditional (pre-covid) field procedures. We would ask, that you familiarise yourself with this guidance and the COVID-19 guidance. While it might be different, we still want you to relax, have fun, enjoy the company (current social distance apply), and have a good day's shooting.

The Lady Rose Shoot 2021

| | |
|------------------------|---|
| HOSTS | Lough Cuan Bowmen |
| Location | Clandeboye Estate, Bangor, Co. Down, BT19 1RN www.clandeboye.co.uk |
| Dates | Sunday 10 th April 2022 |
| Round | 24 Target Mixed |
| Status | World Archery Arrowhead and WRS |
| Format | Socially distanced registration with archers taken in target groups onto the course. |
| Chair of Judges | |

1. For Your Information

| | |
|----------------------|---|
| Event Timings | <p>Registration: Registration from 9.00am in the car park and then proceed to the assembly area and practice bosses.</p> <p>Practice area There will be 2 practice bosses: a boss with 20cm/40cm faces, and a boss with a 60cm face.</p> <p>End of Shoot: On completing the shoot, please proceed to registration and hand in your score cards. Please ensure they are fully completed as failure to do so may invalidate your score. If you are claiming a record or arrowhead, please complete the appropriate form at registration and hand in your score card before leaving the venue. We would ask that once you have completed the shoot you that you leave the venue. There is no medal ceremony, and scores will be on IANSEO, and medals posted.</p> |
| | <p>One day fee: £12 for Seniors and £5 for Juniors (Exact fee would be appreciated) The entry form will be available at:</p> <ul style="list-style-type: none">• Lough Cuan Bowmen Facebook page• Lough Cuan Website <p>Closing date for entries: Sunday 3rd April 2022 at 6.00pm</p> |



2. For your Information

| Event Format | <ul style="list-style-type: none"> Target groups will consist of 3-4 archers (in-line with covid household regulations) The course will be 24 targets A time limit of 1^{1/2} minutes per arrow (3 arrows) is allowed per target. All bosses are layered foam. Shooting pegs will be, Red, Blue, and White. | | | | | | | | | | | | | | | | | | | | | | | | | | | | | | | | | | | | | | | | | | | | | | | | | | | | | | | | | | | | | | | | | | | | | | | | | | | | | | | | | | | | | | | | | | | | | | | | | | | | |
|-------------------------------------|---|--------------------|-----------------|---------------------|-----------------|---------------------|--------------------|------------------|--------------------|------------------|------------------|---------------------------|-----|---|--|--|--|--|---|---|--|---------------------------|------|--|---|---|---|---|--|--|---|----------------------------|-----|---|--|--|--|--|---|---|--|----------------------------|------|--|---|---|---|---|--|--|---|------------------|-----|---|--|--|--|--|---|---|--|------------------|------|--|---|---|---|---|--|--|---|------------------|------|---|--|--|--|--|---|---|--|------------------|-------|--|---|---|---|---|--|--|--|------------------|-------|---|---|---|---|---|---|---|---|
| COVID | <ul style="list-style-type: none"> Please respect social current distancing requirements within your target group and with other competitors and officials. Our recommendation is minimum of 1 metre. Each boss will have sanitising spray. We would encourage you to sanitise your hands after each end of shooting. We also recommend a ‘quiver pack’ with your own personal PPE should you wish to take additional precautions, sanitiser spray, face covering, tissues, rubber gloves etc. | | | | | | | | | | | | | | | | | | | | | | | | | | | | | | | | | | | | | | | | | | | | | | | | | | | | | | | | | | | | | | | | | | | | | | | | | | | | | | | | | | | | | | | | | | | | | | | | | | | | |
| Awards | <p>Medals will be awarded to highest placed archers shooting from the appropriate peg for their age group and bow classification. Medals will be awarded in all categories according to the number of entries.</p> <ul style="list-style-type: none"> 1 – 3 entries = 1 medal. 4 – 6 entries = 2 medals. 7 or more entries = 3 medals. | | | | | | | | | | | | | | | | | | | | | | | | | | | | | | | | | | | | | | | | | | | | | | | | | | | | | | | | | | | | | | | | | | | | | | | | | | | | | | | | | | | | | | | | | | | | | | | | | | | | |
| Archer Classification | <p>Classifications for the shoot are:</p> <ul style="list-style-type: none"> Senior: – Men and Women Master: – Men and Women Junior Men: – Under 18, Under 15, Under 12 Junior Women: – Under 18, Under 15, Under 12 <p>For details on AGB age classifications click below. https://www.archerygb.org/wp-content/uploads/2017/06/Proc-01-08-RoS-October-2019.pdf Part 5.500- (a), (b)</p> | | | | | | | | | | | | | | | | | | | | | | | | | | | | | | | | | | | | | | | | | | | | | | | | | | | | | | | | | | | | | | | | | | | | | | | | | | | | | | | | | | | | | | | | | | | | | | | | | | | | |
| Bow Style and Age Variations | <p>The shooting post usually used by senior and junior archer’s according to bow style and age are indicated by a ● in the table below.</p> <table border="1" style="width: 100%; border-collapse: collapse; text-align: center;"> <thead> <tr> <th style="text-align: left;">Gender & Age Group</th> <th style="text-align: left;">Peg Colour</th> <th style="text-align: left;">Recurve Freestyle</th> <th style="text-align: left;">Recurve Barebow</th> <th style="text-align: left;">Recurve Traditional</th> <th style="text-align: left;">Longbow</th> <th style="text-align: left;">American Flatbow</th> <th style="text-align: left;">Compound Unlimited</th> <th style="text-align: left;">Compound Limited</th> <th style="text-align: left;">Compound barebow</th> </tr> </thead> <tbody> <tr> <td>Senior Men & Senior Women</td> <td>Red</td> <td>●</td> <td></td> <td></td> <td></td> <td></td> <td>●</td> <td>●</td> <td></td> </tr> <tr> <td>Senior Men & Senior Women</td> <td>Blue</td> <td></td> <td>●</td> <td>●</td> <td>●</td> <td>●</td> <td></td> <td></td> <td>●</td> </tr> <tr> <td>*Master Men & Master Women</td> <td>Red</td> <td>●</td> <td></td> <td></td> <td></td> <td></td> <td>●</td> <td>●</td> <td></td> </tr> <tr> <td>*Master Men & Master Women</td> <td>Blue</td> <td></td> <td>●</td> <td>●</td> <td>●</td> <td>●</td> <td></td> <td></td> <td>●</td> </tr> <tr> <td>Juniors Under 18</td> <td>Red</td> <td>●</td> <td></td> <td></td> <td></td> <td></td> <td>●</td> <td>●</td> <td></td> </tr> <tr> <td>Juniors Under 18</td> <td>Blue</td> <td></td> <td>●</td> <td>●</td> <td>●</td> <td>●</td> <td></td> <td></td> <td>●</td> </tr> <tr> <td>Juniors Under 15</td> <td>Blue</td> <td>●</td> <td></td> <td></td> <td></td> <td></td> <td>●</td> <td>●</td> <td></td> </tr> <tr> <td>Juniors Under 15</td> <td>White</td> <td></td> <td>●</td> <td>●</td> <td>●</td> <td>●</td> <td></td> <td></td> <td></td> </tr> <tr> <td>Juniors Under 12</td> <td>White</td> <td>●</td> <td>●</td> <td>●</td> <td>●</td> <td>●</td> <td>●</td> <td>●</td> <td>●</td> </tr> </tbody> </table> | Gender & Age Group | Peg Colour | Recurve Freestyle | Recurve Barebow | Recurve Traditional | Longbow | American Flatbow | Compound Unlimited | Compound Limited | Compound barebow | Senior Men & Senior Women | Red | ● | | | | | ● | ● | | Senior Men & Senior Women | Blue | | ● | ● | ● | ● | | | ● | *Master Men & Master Women | Red | ● | | | | | ● | ● | | *Master Men & Master Women | Blue | | ● | ● | ● | ● | | | ● | Juniors Under 18 | Red | ● | | | | | ● | ● | | Juniors Under 18 | Blue | | ● | ● | ● | ● | | | ● | Juniors Under 15 | Blue | ● | | | | | ● | ● | | Juniors Under 15 | White | | ● | ● | ● | ● | | | | Juniors Under 12 | White | ● | ● | ● | ● | ● | ● | ● | ● |
| Gender & Age Group | Peg Colour | Recurve Freestyle | Recurve Barebow | Recurve Traditional | Longbow | American Flatbow | Compound Unlimited | Compound Limited | Compound barebow | | | | | | | | | | | | | | | | | | | | | | | | | | | | | | | | | | | | | | | | | | | | | | | | | | | | | | | | | | | | | | | | | | | | | | | | | | | | | | | | | | | | | | | | | | | | |
| Senior Men & Senior Women | Red | ● | | | | | ● | ● | | | | | | | | | | | | | | | | | | | | | | | | | | | | | | | | | | | | | | | | | | | | | | | | | | | | | | | | | | | | | | | | | | | | | | | | | | | | | | | | | | | | | | | | | | | | | |
| Senior Men & Senior Women | Blue | | ● | ● | ● | ● | | | ● | | | | | | | | | | | | | | | | | | | | | | | | | | | | | | | | | | | | | | | | | | | | | | | | | | | | | | | | | | | | | | | | | | | | | | | | | | | | | | | | | | | | | | | | | | | | |
| *Master Men & Master Women | Red | ● | | | | | ● | ● | | | | | | | | | | | | | | | | | | | | | | | | | | | | | | | | | | | | | | | | | | | | | | | | | | | | | | | | | | | | | | | | | | | | | | | | | | | | | | | | | | | | | | | | | | | | | |
| *Master Men & Master Women | Blue | | ● | ● | ● | ● | | | ● | | | | | | | | | | | | | | | | | | | | | | | | | | | | | | | | | | | | | | | | | | | | | | | | | | | | | | | | | | | | | | | | | | | | | | | | | | | | | | | | | | | | | | | | | | | | |
| Juniors Under 18 | Red | ● | | | | | ● | ● | | | | | | | | | | | | | | | | | | | | | | | | | | | | | | | | | | | | | | | | | | | | | | | | | | | | | | | | | | | | | | | | | | | | | | | | | | | | | | | | | | | | | | | | | | | | | |
| Juniors Under 18 | Blue | | ● | ● | ● | ● | | | ● | | | | | | | | | | | | | | | | | | | | | | | | | | | | | | | | | | | | | | | | | | | | | | | | | | | | | | | | | | | | | | | | | | | | | | | | | | | | | | | | | | | | | | | | | | | | |
| Juniors Under 15 | Blue | ● | | | | | ● | ● | | | | | | | | | | | | | | | | | | | | | | | | | | | | | | | | | | | | | | | | | | | | | | | | | | | | | | | | | | | | | | | | | | | | | | | | | | | | | | | | | | | | | | | | | | | | | |
| Juniors Under 15 | White | | ● | ● | ● | ● | | | | | | | | | | | | | | | | | | | | | | | | | | | | | | | | | | | | | | | | | | | | | | | | | | | | | | | | | | | | | | | | | | | | | | | | | | | | | | | | | | | | | | | | | | | | | | | |
| Juniors Under 12 | White | ● | ● | ● | ● | ● | ● | ● | ● | | | | | | | | | | | | | | | | | | | | | | | | | | | | | | | | | | | | | | | | | | | | | | | | | | | | | | | | | | | | | | | | | | | | | | | | | | | | | | | | | | | | | | | | | | | | |



3. For Your Information

| | |
|------------------------------------|--|
| Juniors shooting as Seniors | Juniors over the age of 12 are welcome to shoot on an equal footing with senior Archers and compete for the senior medals but must enter and pay as seniors. |
| Junior Shooting Groups | Junior archers will be placed in the same target group as their senior family member if shooting. If a senior family member is not shooting, then, Junior members should be accompanied by a parent/family adult and the target group will also have an adult member of AGB present. |
| Red Call | If emergency assistance is required in the field. The following procedure will apply. The archers call the target number followed by RED . When the call is heard by other archers, they will immediately stop shooting and repeat the call. Shooting will recommence on a whistle. No one will resume shooting until the restart is signalled. |
| Dress | It is recommended that competitors wear clothing appropriate to the venue and weather conditions. |
| Lost Arrows | When searching for lost arrows, please ensure that 1 archer always remains in front of the boss. If a shooting group arrives at the target, please do not delay shooting . Please record all lost arrows on your scorecard and we will make a note of them. |
| Allergies | Please inform the Tournament Officer prior to the competition, tournamentofficer@loughcuanbowmen.org if you have any allergies which may affect you or other archers during the competition |
| Smoking | No smoking (including e-cigarettes and VAPE cigarettes) is permitted on the course. |
| GDPR | In submitting your entry to the competition, the following information will be collected and shared with tournament organisers, scoring systems and other competitors to aid the administration of the shoot for example, target lists and results will be published: First Name, Surname, bow style, shooting classification, Email, Club (and ID), University (and ID), Round (unless defined by age), Disabled (Y/N), Disability info. Information collected will be held to assist club records. |
| Photography | As this is a WA arrowhead/UKRS mixed round, no photography is permitted on the course. Photographs may be taken by LCB (designated marshal) and may be used for the club website, social media, magazine and in publicity articles (e.g., AGB magazine). If parents/carers have any particular concern about their child/young person being photographed or filmed, they should notify the organisers. Please note in line with the Photographing & Filming Children & Young People in Sport policy we would seek to obtain written permission from the subject and/or their parents/carers to publish images on the internet or in print. |
| Car Parking | Parking will be available free on site, adjacent to the registration area. We would request under current COVID-19 conditions that you park 2 metres apart where possible. (2 doors width). |
| Tournament Organiser | Bill Latimer tournamentofficer@loughcuanbowmen.org |



Lough Cuan Bowmen

Ron Bell Memorial Shoot

While many restrictions have eased, we are still operating under some 'restricted shooting' guidelines and there will be some changes to our normal field procedures. While it might be different, we still want you to relax, have fun, enjoy the company (socially distanced of course) and have a good day's shooting.

First things first? Should I attend?

Please do not attend if:

1. You have any Covid-19 symptoms
2. You are required to self - isolate for reasons set out in government guidelines or regulations
3. You are a visitor or spectator unless supervising junior competitors.



Thinking Ahead

- You will be sent details of your target group via email.
- Remember to bring your own food & drink.
- We recommend a quiver pack with hand sanitiser and additional PPE you feel you may need.



Arrival

- Please Park in the estate car park (see below) A club marshal(s) will be at hand to direct and guide you through arrival and registration.
- Where possible please allow 1 car width between cars if possible.
- This will allow you space to set up your equipment.



Registration

- Go to the registration point.
- Please have your entry fee ready (exact fee please) and place it in the cash box.
- Collect your score card (X2)
- Proceed to the assembly point at the top of the hill. Follow the directional signs.
- At the assembly area remain with your target group and socially distanced from other target groups.



Shooting

- Archers will shoot as normal, respecting social distancing rules
- Archers will pull their own arrows, using foot or knee against the target for leverage
- Arrow holes must be marked
- Line cutters must be decided by group.
- We recommend cleaning hands regularly as you shoot the course



Course

- Please maintain social distance within your group
- Please maintain an appropriate distance between the group ahead and the group behind
- No "catching up" allowed
- Judges will be on the course to assist you if required.
- Please respect other archers in their desire to maintain social distancing



Finishing

- When you finish shooting, please make your way back to the farmyard.
- Complete your score cards and place in the marked box at registration.
- If claiming a record or arrowhead, please complete the appropriate form at registration
- There is no medal ceremony, and scores will be sent by e-mail and medals posted.
- Archers must then pack up and leave the venue. Sorry if it sounds harsh.



Lough Cuan Bowmen

Where exactly is Clandeboye Estate?



Clandeboye Estate is located just off the A2 Dual Carriageway between Belfast and Bangor. Travelling from Belfast it is approximately 12 miles and is approximately 3 miles from Bangor.

Travelling from Newtownards (Crawfordsburn Road) it is approximately 5 miles.

Get directions on [Google maps](#)

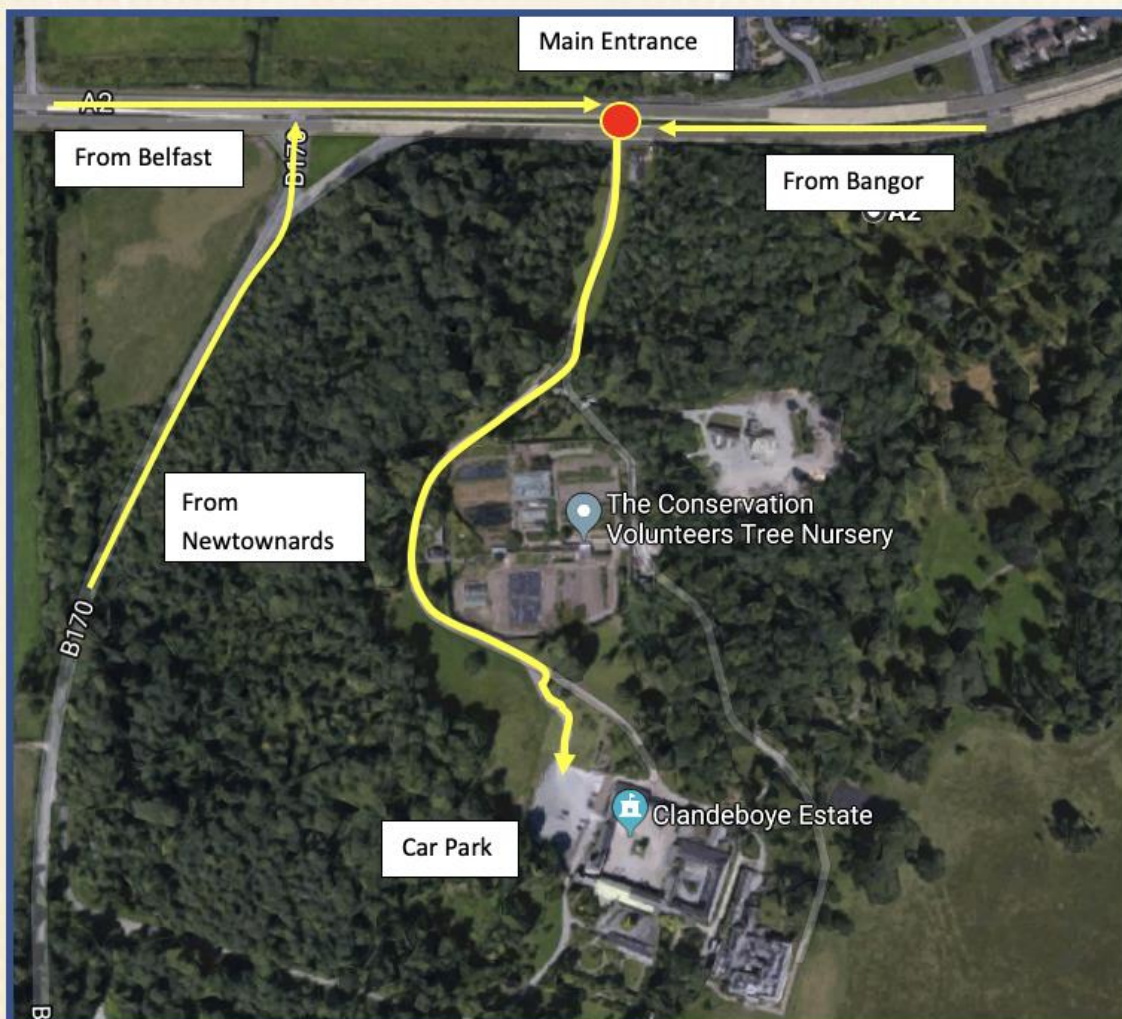



Lough Cuan Bowmen

Car parking at Clondeboye Estate

Car Parking

On entering the car park, please park on the right-hand side of the carpark. If space allows, try to park 1 car width apart

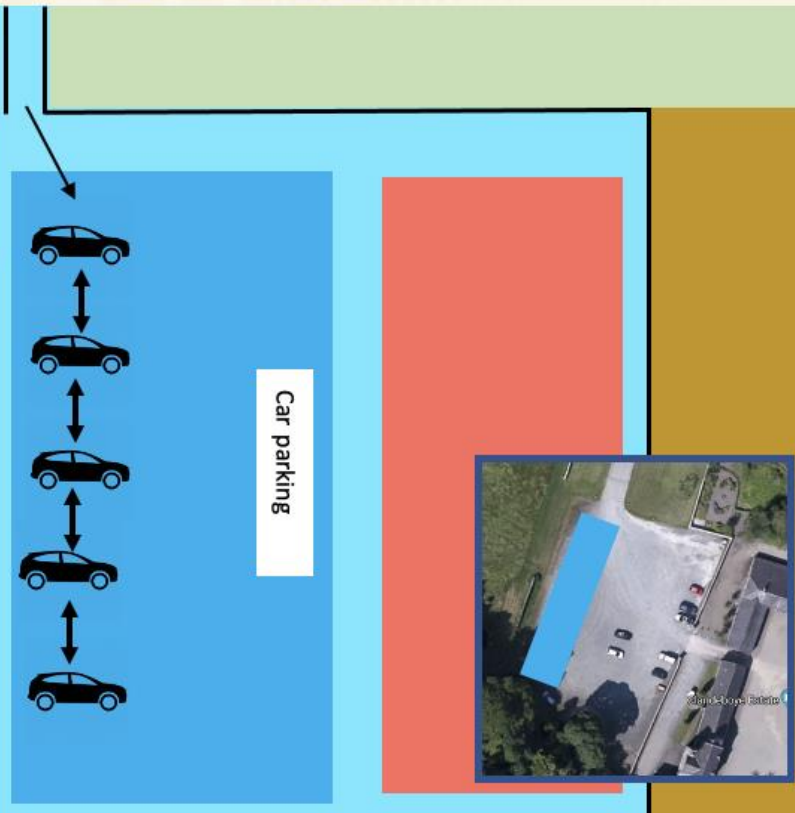

These are some items we suggest you may wish to bring with you in your quiver based on your approach to personal safety. However, **we would request** that you bring hand sanitiser (minimum 70% alcohol based as per AGB) to use while you are shooting.

My Quiver Pack





Lough Cuan Bowmen

About - Lough Cuan Bowmen

Lough Cuan Bowmen is an archery club based in Newtownards, Co. Down. The Club was founded in 1986 and promotes archery as a competitive and recreational sport.

We practice both field and target archery and as a club our archers host 'have-a-go' events for Youth groups, Corporate Events, Church Groups, Schools, Duke of Edinburgh Award Scheme and Local Fairs. We run frequent classes for beginners who want to experience the sport of archery under the supervision of a qualified coach.

Archers practice Field as well as Target archery in all styles - Long-Bow, Traditional, Recurve and Compound and several are members of other archery societies, and our archers hold awards from local, national, and even world championship events.

Find out more - Lough Cuan Bowmen

You can find out more about the club at:

 www.loughcuanbowmen.org

 @Lough Cuan Bowmen

 @LoughCuanBowmen

